



AN Hi

1960

SVC
379.7356
L293L
1960

BEVERLY JOYCE ABBOTT

Lanecon 1,2,3,4; Usherettes 2,3,4;
P. and Q. Club 4.



THOMAS ABBOTT

JEWELL MOMI AHUNA

Transferred 4; Girls' Ath. Ass'n 4;
Lanecon 4; Youth for Christ 4; P.
and Q. Club 4.

SANDRA ANN ALLISON

Band 1,2,3,4; Lan-Hi 4; Library 3;
National Honor 4; Student Council 1;
Debate Society 2,3,4; Dramatics 4;
Y-Teens 4; Quill and Scroll 4.



RONALD JAMES ALWERDT

Key Club 4; Lan-Hi 4.

FRANK RALPH ANUCI

Baseball 1,4; Wrestling 2; Intramural
1,2,3,4; Light Staff 4.

RICHARD FRANCIS BAHLOW

Transferred 2; Intramural 2,3,4.

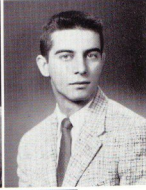

CHESTER NORMAN BAILEY

NORMAN D. BAKER

Football 4; Track 1,4; Wrestling 1,2;
Intramural 1,2,3,4; Hi-Y 3,4; Key
Club 3,4; Lan-Hi 4; "L" Club 3,4.

SANDRA ANN BALSEY

A Cappella 3,4; Y-Teens 4; Trans-
ferred 3.

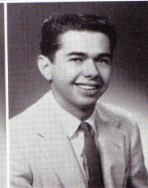
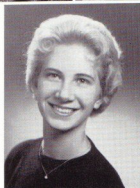

RONALD LYNN BARNES



KATHERINE MAE BAYLY
 Transferred 2; Future Teachers 4;
 Library 3; National Honor 4; Usher-
 ettes 3,4; Y-Teens 4.

MARLENE LOUISE BEECHLER
 Girls' Ath. Ass'n 1; Lancon 1,2,3;
 P. and Q. Club 4.

WILLIAM JOSEPH BELAIR
 Art 4; Lan-Hi 4.



BEVERLEY SUE BENEDICT

BARBARA ELAINE BIESENTHAL
 Y-Teens 1,2,3.

JAMES CURTIS BILYEU



CLIFTON C. BISHOP

SHARON ELAINE BLACKBURN

BONNIE JEAN BOSAW

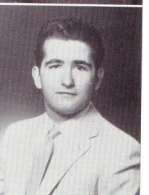

LINDA LEE BOSIE
 Library 4.

DOROTHY DARLENE BRADLEY
 A Cappella 4; Girls' Ath. Ass'n 1,2,3.

EDWARD L. BRAMBLETT
 Track 1; Wrestling 1,2; Intramural
 2; Hi-Y 2,4; P. and Q. Club 4.



WAYNE K. BRAWNER
 Band 3,4.

DONNA SUE BREWIS
 A Cappella 3,4.

SUSAN F. BRITTON
 Transferred 4; Debate Society 4; Y-
 Teens 4; Light Staff 4; P. and Q.
 Club 4.

WILLIAM R. BROWN



FRANK W. BROWN

Band 1,2.

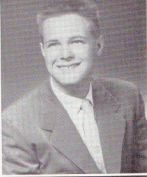

RONNIE BROWN

Intramural 1,2; Hi-Y 2,3,4.

CARTHA BRYANT

A Cappella 2,3,4; Distributive Ed. 4;
National Honor 4; Samarites 2,3; Y-
Teens 1,2,3,4; Carnival Court 3;
Homecoming Court 4.

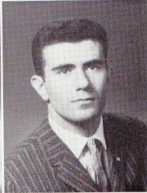

SHAROLYN SUE BRYANT

BRUNO C. BUCARI

Football 3,4; Track 3; Wrestling 3;
Intramural 1,2,3,4; Hi-Y 2,3,4; Key
2,3; "L" 4; National Honor 4; Stu-
dent Council 1.

JULIA ANN BUCARI

A Cappella 2,3,4; Lan-Hi 4; Library
3; National Honor 4; Y-Teens 1,2,
3,4; Quill and Scroll 4.



NANCY KAY BURNETT

Y-Teens 1,4; P. and Q. Club 4.

GRACE LOUISE BURNS

A Cappella 3,4; Art 4; Dramatics 2,4.

DOROTHY LEONA BURT

Lanecon 1,2; Y-Teens 4.



JUDITH ANN BURTLE

P. and Q. Club 4.

PAT LOUISE CAMPBELL

Girls' Ath. Ass'n 1,2; Lanecon 1,2.

CARRIE JO CAMPO

A Cappella 3,4; Student Council 2.

ANITA BONNIE CARTER

Cheerleading 2; A. Cappella 3,4;
Girls' Ath. Ass'n 1,2,3,4; Y-Teens
1,2,3.



KENT EDWARD CARTWRIGHT

**GEORGE ANNE M. CARVER**

Library 1; Light Staff 3,4; National Honor 4; Student Council 1; Dramatics 2; Samarites 2,3,4; Y-Teens 1,2,3,4; Quill and Scroll 3,4; Office Assistant 3,4; Homecoming Court 4; Track Queen 3.

JAMES RICHARD CASSADY

Baseball 1,2,3,4; Football 1,2,3,4; A Cappella 3,4; "L" 3,4.

ROBERT A. CELLINI

Baseball 1,4; Intramural 1,2,3,4; Hi-Y 2,3.

**DAVE CHAMBERS****BERNARD C. CHAVIS****LYNDA KAY CHESNUT**

A Cappella 3,4; Future Teachers 1,2,3; Lan-Hi 3; Y-Teens 1,2,3; Youth for Christ 1,2; P. and Q. Club 4.

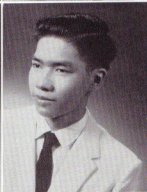
**JEAN CHIN**

Student Council 4.

JIM CHIN

Key Club 3,4; National Honor 4; Dramatics 4.

KAREN RUTH CHRISTENSEN

A Cappella 2,3,4; Class Officer 3; National Honor 4; Usherettes 3,4; Y-Teens 2,3,4; Youth for Christ 2,3; Carnival Court 3.

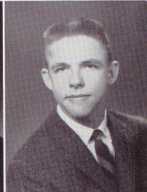
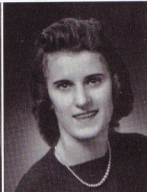
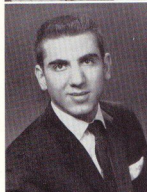
**ANTHONY CIRILLO****PATRICIA ANN CLEMENT**

Youth for Christ 1,2.

WILLIAM COLLINS

Baseball 1; Wrestling 1; Intramural 1; Distributive Ed. 4; Student Council 2; P. and Q. Club 3.

**KAY ELLEN COMBS**

Carnival Court 3; Homecoming Queen 4.

SUSAN KAY COMBS

Lanecon 2,3,4; P. and Q. Club 4.

MARGARET KAY CRAMMOND

Lanecon 4; P. and Q. Club 4.

JAMES CRIBBETT

DAVID LEE CURRY

Key Club 2,3,4; Lan-Hi 4; National Honor 4; Student Council 1; Debate Society 1,2,3,4; Dramatics 4; N.C. T.E. Merit Award 4.

FRED WALTER CYCHOLL

Baseball 1; Basketball 1; Key Club 2,3,4; National Honor 4; Student Council 1,2.

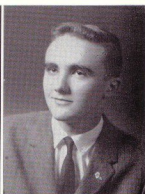
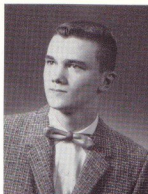

JERRY B. DALEY

Baseball 1,2,4; Basketball 2; Football 2; Golf 2,3; Intramural 1,3,4.

BONNIE DANIELS

TONY DANIELS

Basketball 4; Intramural 1,2,3.

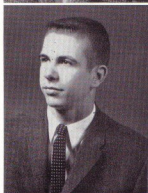

JACK DAUGHERTY

Football 2; Intramural 1,2,3; Distributive Ed. 4.

TERRY LEE DAUGHERTY

Intramural 3; A Cappella 3,4.

JAMES D. DEANE

Intramural 1,2,3.



VAL G. DECATOIRE

MARIBELLE MAE DEVAULT

Girls' Ath. Ass'n 1,2.

GEORGE J. DIPASQUALE

Transferred 3; Intramural 4.

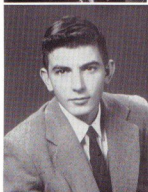

KAY DODD

WAYNE DOUGLAS

Hi-Y 4; Track 4.

SUSAN IONE DUGAN

Library 3; Y-Teens 2,3,4.





MARILYN JUNE DUNKEL
P. and Q. Club 4.

GLORIA JUNE DURAKO
A Cappella 2,3,4; Class Officer 3;
National Honor 4; Y-Teens 1,2,3,4;
Homecoming Court 4; D.A.R. Award
4.

DONNA LEE DYER
Student Council 3,4; Y-Teens 4; P.
and Q. Club 4.



PATRICIA A. EIGENMANN
Distributive Ed. 4.

RONALD HUNTINGTON ELLER
Baseball 1; Intramural 2,3,4; A Cap-
pella 3,4.

NORMA JEAN ELMORE
Transferred 4.



GEORGIA ANN ESTILL
A Cappella 2,3,4; Girls' Ath. Ass'n
1,2,3; Lanecon 1,2,3,4; National
Honor 4; Y-Teens 1,2,3,4.

CLYDE W. ETHRIDGE
Intramural 1,3; Distributive Ed. 4;
P. and Q. Club 4.

KENNETH WAYNE ETTER



BILL EVANS
Baseball 1,2,3,4; Basketball 1,2; Foot-
ball 1,2; Intramural 3,4; Hi-Y 3;
"L" 2,3,4.

JAMES R. EVANS
Golf 3,4.

SHEILA IRENE FANNING



KATHERINE ANN FARLEY
A Cappella 3,4; Girls' Athletic Ass'n
2; Lanecon 2,3; Lan-Hi 4; Student
Council 1; Samarites 3; Y-Teens
1,2,3; Quill and Scroll 4.

JUDITH ANN FARRIS
Art 1; Light Staff 4; Dramatics 4;
Y-Teens 1,2,3,4; Track Queen 3;
Quill and Scroll 4.

LILA JEAN FATH

CAROLE MARIE FEE

A Cappella 2,3,4; Lanecon 1,2,3,4;
National Honor 4; Dramatic 4.

BARBARA SUE FEHRING

Art 3,4.

RUTH MARIE FINN

A Cappella 4; Girls' Athletic Ass'n
1,2; Samerites 2,3,4; Youth for
Christ 1,2,3,4.

JEANNINE FLESHER

A Cappella 2,3,4; Girls' Ensemble
3,4; Y-Teens 3.

LINDA FRANCISCO

KENNETH FULTS

Baseball Manager 1; Basketball Man-
ager 1; Football Manager 1; Intra-
mural 1,2,3; "L" Club 1,2,3,4.

GEORGE GAIO

Transferred 2; Intramural 2.

JUDY ANN GARLO

Light Staff 4.

WILLIAM WESLEY GARRISON

Wrestling 2; Intramural 1,2,3; A
Cappella 2,3,4; Hi-Y 3,4; Youth for
Christ 3.

JAMES J. GASTON

Baseball 1; Football 1; Intramural
1,2,3,4.

THEODORE GATEWOOD

Basketball 1; Football 1; Intramural
1,2,3,4; Student Council 1.

MARGO HELENE GATHARD

Band 1,2,3,4; Girls' Athletic Ass'n 1;
Lanecon 4.

RANDALL SCOTT GENACK

Intramural 1,2,3.

JUDITH ANN GERLACH

Youth for Christ 4; P. and Q. Club 4.

JOHN E. GEYSTON

Baseball 1,4; Track 1; Intramural
1,4.

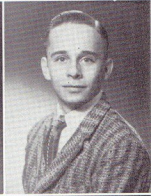



SANDRA LURLINE GILLICK
Girls' Athletic Ass'n 2; Light Staff 4.



IVAN GLASSCOCK
Wrestling 2,3,4; "L" Club 3,4.



RAY GOBBLE
Baseball 1; Intramural 1,2,3,4; Class Officer 4; Hi-Y 1,2,3,4; Key Club 3,4; Lan-Hi 4; National Honor 4; Dramatics 4; Quill and Scroll 4.

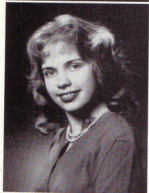

JEANETTE IRENE GOOCH



MARGIE ANN GOODWIN
A Cappella 3,4; Girls' Athletic Ass'n 1.



JOYCE MARIE GORE
Art 4; Girls' Athletic Ass'n 1,2; Lan-Hi 4; National Honor 4; Quill and Scroll 4.

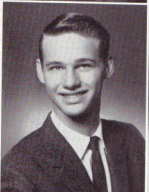

LESLIE LEON GORE
A Cappella 3,4; Art 4.



JAYNE K. GOVEIA
Band 1,2,3.



MARGARET ANN GRAUE
Transferred 2; P. and Q. Club 4.



CHARLES A. GREENAN
Intramural 4.



CYNTHIA KAY GRIEME
Girls' Athletic Ass'n 2; Light Staff 4.



WALTER A. GROESCH
Football 3,4; Track 3,4; Wrestling 3; Intramural 3,4; "L" Club 3,4.

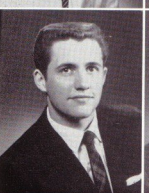

JOHN GUY
Baseball 4; Football 1; Golf 3,4; Intramural 4; A Cappella 2,3,4; Hi-Y 4; Student Council 4.



MICHAEL A. GUY
Transferred 4.

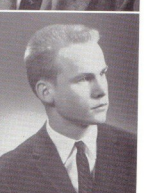

RONALD W. HALBERG
Intramural 2,3,4.

EUGENE HAMMITT

Intramural 1,3,4.



ROBERT EUGENE HANDSHY

Football 1; Track 1; Intramural 1,2,3,4; A Cappella 3,4; Student Council 2,3,4.

CLAVIS GLEN HARRELL, JR.

Intramural 2,3; Future Teachers 1.

JANET KAY HARRIS

Future Teachers 1,2; Lanecon 3,4; Lan-Hi 4; National Honor 4; Y-Teens 4; Youth for Christ 1,2; Betty Crocker Award 4.



MARILYN JOYCE HARRISON

LINDA KAY HAYES

A Cappella 2,3,4.



LEROY HECK

Baseball Manager 3,4; Basketball Statistician 4; "L" Club 3,4; Student Council 2.

JEFF HENINGER

LARRY HIGGINBOTHAM

Transferred 4; Football 4; Intramural 4; P. and Q. Club 4.



BARBARA JEAN HILL

Lanecon 1,2,3,4; Lan-Hi 4; Student Council 3,4; Samarites 3; Y-Teens 1,2,3,4; Quill and Scroll 4.

PAUL CHESTER HOFFMAN

Intramural 2.

RICHARD HOFFMAN

DARRELL HOHIMER

DOROTHY JUNE HOPWOOD

Youth for Christ 2.

JOHN F. HOULIHAN

Basketball 2; Track 4; Intramural 3,4; Band 1,2; Hi-Y 4; Key Club 4; Light Staff 4; Student Council 1,3; Dramatics 4; Quill and Scroll 4.



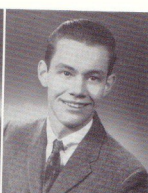

MARILYNN FRANCES HOUSTON
Art 2; Girls' Athletic Ass'n 1,2; Lane-
con 3; Student Council 1,2; Y-Teens;
2; P. and Q. Club 4.

FRED E. HOWARD
Baseball 1,2,3,4; Intramural 1,2,3,4;
Hi-Y 2,3; Lan-Hi 4.

MICHAEL HOWE
A Cappella 2,3,4; Boys' Ensemble
3,4; Key Club 2,3,4; National Honor
4; Student Council 1,2,3,4; Dra-
matics 4.



WILLIAM THOMAS
HUDDLESTON, JR.
Baseball 1; Basketball 1,2; Football
1; Track 1,2; Intramural 1,2; Hi-Y
3,4; Lan-Hi 3,4; "L." Club 3,4; Stu-
dent Council 2.

LESLIE ARTHUR HUGHES
Intramural 1.

CAROL SUE HUNTER
Transferred 4; National Honor 4.



RITA DIANE JANET

JERRY T. JARVIS
Football 1.

DAVE JONES
Baseball 3; Intramural 3; Band
1,2,3,4.



ROBERT ALLEN JONES

NORMA KAYE JORDAN
A Cappella 3,4; Girls' Athletic Ass'n
1,2; Youth for Christ 1,2.

ROSEMARY KACEVICIUS
Lan-Hi 4.

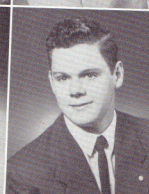

CHARLES EDWARD KEAN
Intramural 1,2,3,4.

JOHN KEMP
Tennis 4; Intramural 3; A Cappella
2; Key Club 3,4.

MARILYN ANN KERSKE
A Cappella 3,4; Girls' Athletic Ass'n
1.

PAUL K. KIDD

Baseball 2,4; Basketball 2; Intra-
mural 3,4; Class Officer 3; Hi-Y 2;
P. and Q. Club 4.

KAREN L. KILLION

Art 1,2; Girls' Athletic Ass'n 1; Lan-
Hi 4; Library 3; National Honor 4;
Student Council 2,3,4; Quill and
Scroll 4.

WILLIAM W. KINGSTON

Transferred 3; Intramural 3,4; Hi-
Y 4.

CAROLYN FRANCES KINK

Light Staff 4; Samarites 1,2,4; P. and
Q. Club 4; Quill and Scroll 4.

JULIE ANN KISH

A Cappella 4; Art 2,3,4; Dramatics 4;
Y-Teens 2.

AL KITCHEN

Transferred 4; Intramural 4; Hi-Y 4.

PAULINE ELIZABETH KRIBBS

A Cappella 3,4; Girls' Athletic Ass'n
1,2; Y-Teens 2,3,4.

GEORGE E. KRIMMEL

Tennis 2,3,4; Intramural 1; Band
1,2,3,4; Key Club 2,3,4; National
Honor 4; Debate Society 2,3,4; Dra-
matics 4.

EDWARD KRKA

Tennis 2,3,4; Intramural 2.

ELIZABETH LOUISE KRUEGER

Girls' Athletic Ass'n 2,3; Lanecon 3;
Y-Teens 4; P. and Q. Club 4.

ROSE MARIE KRUGER

Lan-Hi 4; Quill and Scroll 4.

DON LEE KUHN

Intramural 2,3; Hi-Y 3; Light Staff 4.

CARRY MARIE KUSTURIN

Dramatics 4; Y-Teens 1,2,3,4.

HILDA LANE

Dramatics 1; Y-Teens 1.

SHARON KAY LAW

Student Council 3.

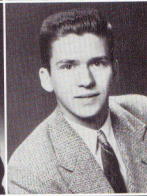
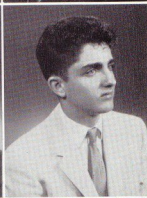
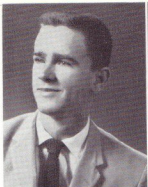

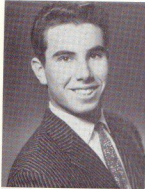

KENNETH E. LAZAR
 Intramural 1; Hi-Y 4; Key Club 3,4;
 Lan-Hi 4; National Honor 4; Quill
 and Scroll 4.

WILLIAM M. LESTER
 Track 1; Intramural 1,2,3,4; A Cap-
 pella 2,3,4;

JAMES LINDKE



MARTHA ANN LINDQUIST
 A Cappella 2,3,4; Lan-Hi 4; National
 Honor 4; Y-Teens 4; Youth for Christ
 1,2,3; Quill and Scroll 4.

MARCIA MAE LITTLE

VICKY CHLOE LITTLE
 Distributive Ed. 4; Carnival Court 3.

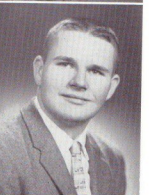

LARRY G. LOGSDON
 Baseball 1,2,3,4; Football 1,2,3,4;
 Wrestling 1,2,3,4; Hi-Y 1; "L" Club
 1,2,3,4.

DONNA SUE LOVELL
 A Cappella 2,3,4; National Honor 4;
 Homecoming Court 4.

DONALD J. MADDOX
 Football 1,2,3,4; Track 1,2,3,4; "L"
 Club 4; Wrestling 1.



JANET ELAINE MANLEY
 Future Teachers 1,2; Girls' Athletic
 Ass'n 1,2,3.

MARVIN DALE MANNING
 Baseball 1; Basketball 1,2,3,4; Tennis
 3,4; A Cappella 2,3,4; Boys' En-
 semble 2,3,4; Key Club 4; "L" Club
 3,4; National Honor 4.

ADOLF MANTEI
 Intramural 1,2; Hi-Y 4; Key Club
 2,3,4; Lan-Hi 4; National Honor 4.



LOUIS A. MARCY
 Intramural 4; A Cappella 2; Key
 Club 2,3,4; National Honor 4; Stu-
 dent Council 1,2.

SARA MARTIN
 A Cappella 2,3,4; Class Officer 4;
 Lan-Hi 4; National Honor 4; Usher-
 ettes 4; Y-Teens 3,4; Youth for Christ
 2,3; Quill and Scroll 4.

ARLENE MASTERSON

NANCY ELLEN MATHES

A Cappella 3,4; Lan-Hi 4; National Honor 4; Samarites 2,3; Y-Teens 2,3,4; Quill and Scroll 4.

KAREN JANE MCDANIEL

Samarites 2; P. and Q. Club 4.

DONALD E. MCGUIRE

Basketball 1; Football 1,2,4; Track 1,2,3,4; Intramural 3,4; Class Officer 4; Key Club 2,3,4; "L" Club 3,4; National Honor 4.

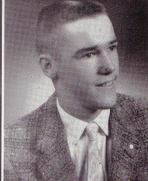

FRANKLIN MESSERSMITH

Baseball 2,3; Football 1; Wrestling 3; Intramural 4; A Cappella 3,4; Hi-Y 3,4; Lan-Hi 4; Student Council 1,2,3,4.

JAMES A. MEYERHOFF

Intramural 1; Band 1,2,3,4; Student Council 4.

JUDITH ANN MEYERHOFF

Band 2,3,4; Girls' Athletic Ass'n 4.



LAWAYON DEAN MICKS

P. and Q. Club 4.

MICKEY MICKS

Baseball 1; Basketball 1,2,3; Football 1,2; Intramural 4.

RICH E. MIERS

Intramural 4; P. and Q. Club 4.



ARGEL REX MILLER

Baseball 1; Basketball 1,2; Football 1,4; Track 2,4; Intramural 3,4.

ROBERT E. MILLER

Golf 3; Intramural 1,2,3,4; Distributive Ed. 4.

DAVID EARL MILLER

Band 1,2,3,4.



JACK DEVOY MILLER

Intramural 2,4; Band 1; A Cappella 3,4.

MARTHA ELAINE MILLER

Girls' Athletic Ass'n 1; Y-Teens 2.

WILLIAM T. MILLER

Football 1; Hi-Y 1,2,3,4.





KENNETH MOLOHON

ROBERT O. MOLOHON
Intramural 4; Distributive Ed. 4;
Future Teachers 4.

CHARLES JAMES MOODY
Football 1,3,4; Track 1,2,3; Wrestling 2,3; Intramural 3; A Cappella 2,3,4; Boys' Ensemble 2,3,4; Class Officer 3; Key Club 2,3,4; "L" Club 3,4; National Honor 4.



KAREN LOUISE MOORE
P. and Q. Club 4.

PEGGY A. MORRILL
Transferred 4.

LYNN J. MORRISON
Football 1,2,4; Golf 1,2,3,4; Track 1; Wrestling 2; Intramural 1,2,3,4; A Cappella 2,3,4; Boys' Ensemble 4; Hi-Y 1,2,3,4.



DELORES JEAN MOSER
Lanecon 2,3,4; P. and Q. Club 4.

MARY LOUISE MUTTRA

JOYCE MARIE NANCE
P. and Q. Club 4.



KENNETH NASS
A Cappella 2,3,4; Hi-Y 1,2,3,4; Key Club 3,4.

BEVERLY ANN NEVILL
P. and Q. Club 4.

JAMES J. NEVITT
Baseball 3; Basketball Manager 2,3,4; Football Manager 2; Track Manager 1,2; Intramural 1,2,3,4; "L" Club 3,4; P. and Q. Club 4.



LEONA NIKA
P. and Q. Club 4.

DEANNA NIPP
A Cappella 2,3,4; Future Teachers 1; National Honor 4; Y-Teens 2,3,4.

JUDITH NIPP
A Cappella 2,3,4; Class Officer 4; National Honor 4; Y-Teens 2,3,4; Carnival Queen 3; Homecoming Court 4.

BARBARA JEAN NOLL
A Cappella 3,4; Student Council 2.



TERRY L. NUDING
Baseball 1,3,4; Football 1; Intra-
mural 1,2,3,4; Key Club 2,3,4; Lan-
Hi 4; "L" Club 3,4; National Honor
4.

ROSALIE OLIVETTI
Lancon 1,2; Dramatics 4; Y-Teens
3-4.

GLORIA ANN OWINGS
P. and Q. Club 4.



RONALD DALE PADGET
Basketball 1,2; Track 1,2; Intramural
3-4.

WANDA LOUISE PAGE
Distributive Ed. 4.

ANNABELLE PATTERSON



SHIRLEY JEAN PATTERSON
Girls' Athletic Ass'n 1.

DONALD PEHLMAN
Baseball 1; Basketball 2; Football 1;
Intramural 1,3,4.

JUDITH CAROLE PHILPOTT
A Cappella 2,3,4; Girls' Ensemble 4;
Lan-Hi 4; National Honor 4; Student
Council 4; Dramatics 4; Y-Teens 3,4;
Quill and Scroll 4.

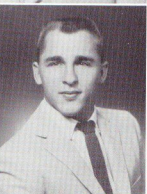

AL PICKREL
Track 2; Wrestling 2,3,4; Intramural
2,3,4; "L" Club 4.

GUY WILLIAM PIERCEALL
Intramural 3.

DONNA PIPER
A Cappella 3,4; Girls' Athletic Ass'n
3.

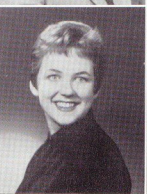

JANET KAY PIPER
Distributive Ed. 4.

FRANCES ANN POLK
A Cappella 3,4; Samarites 1; Y-Teens
1; P. and Q. Club 4.

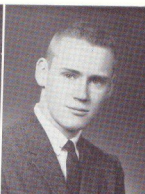

GLORIA PREHODA

CARL PRIDDY
Distributive Ed. 4.

PATRICIA ANN PRINCE
A Cappella 3,4; Samarites 1; Y-Teens
1,2,3; Youth for Christ 1.



DAVID R. PULLIAM
Basketball 1,2,3; Football 1,2; Track
1,2,4; Intramural 4; A Cappella
2,3,4; Boys' Ensemble 2,3,4; "L"
Club 4; P. and Q. Club 4.

JACK F. RADER
Intramural 1,2,4; A Cappella 2,4;
P. and Q. Club 4.

JAMES TERRY RAY
Football 1; Tennis 4; Intramural 3,4;
Key Club 3,4.



GINGERE PREWITT REDD
A Cappella 2,3,4; Girls' Athletic
Ass'n 1; P. and Q. Club 4.

DAN REILLY
Track 1; Intramural 1,2.

WILLIAM J. REYNOLDS
Golf 4; Intramural 1,2,3,4.



LAWRENCE RICHARDS
Baseball 1; Intramural 1; Hi-Y 3,4.

CAROL MARLENE RIECK
Light Staff 4; P. and Q. Club 4; Stu-
dent Council 1,2,3; Samarites 1,2,3;
Y-Teens 1,4.

JAMES MELVIN ROBERTSON
Light Staff 4; Student Council 1,2,
3,4.



RONALD J. ROBERTSON
Baseball 3,4; Football 1; Intramural
2,3.

ALLEN R. ROBINSON
Football 1,2,3,4; Track 1,2,3; Wrest-
ling 1,2,3,4; Intramural 1,2; "L"
Club 2,3,4.

ALVIN R. ROBINSON
Football 1,2,3,4; Track 1,2,3; Wrest-
ling 1,2,3,4; Intramural 1,2; "L"
Club 2,3,4.

JOHN W. ROBINSON



POLLY ANN RULE

A Cappella 2,3,4; Girls' Ensemble 3,4; Future Teachers 4; National Honor 4; Youth for Christ 1,2,3.



SANDRA IRENE RUMBLE

Student Council 2.

MARY LOUISE RUNKELS

Y-Teens 4; P. and Q. Club 4.



LILLIAN MAE SANDS

Girls' Athletic Ass'n 1,2; Light Staff 4; Dramatics 4; Youth for Christ 3; P. and Q. Club 4.

TERRANCE L. SCHOU

ELIZABETH ANN SCHNEIDER

Band 1,2,3,4; Girls' Athletic Ass'n 2,3,4; Y-Teens 2,4; Intramural 1,2,3,4.



JACQUELINE SCHULTZ

National Honor 4; Dramatics 4; Samarites 2; Usherettes 4; Y-Teens 4.

MARY JANE SCHULTZ

National Honor 4; Y-Teens 2,3,4; P. and Q. Club 4.

JERRY D. SEIBERT

JOHN SHERRELL

Basketball Manager 1; Football 1,2,3,4; Track 1,2,3,4; Wrestling 2,3; Intramural 1,2,3,4; Hi-Y 4; Key Club 4; "L" Club 2,3,4.



ROBERT SHINNICK

MARTHA ANN SKIBITZKI

A Cappella 2,3,4; Lan-Hi 4; National Honor 4; Samarites 2,3,4; Y-Teens 1,2,4; Office Assistant 4; Quill and Scroll 4.

BETTY LOU SKIDMORE

A Cappella 4; Samarites 1.

EDWARD PAUL SKODA

Baseball 1; Intramural 1; Band 1; Key Club 3,4; Dramatics 4; P. and Q. Club 4.





BARBARA SMITH
Student Council 4.

JILL PATRICIA SMITH
A Cappella 3; Y-Teens 1.

MICHAEL SMITH
Intramural 1,2.



SHARON ELAINE SNODGRASS
Distributive Ed. 4.

CHARLES W. SNOW, JR.
Intramural 2.

ELLEN MAURINE SOLOMON
Art 2,3; Y-Teens 2.



GUS A. SPEDER
Wrestling 4; Intramural 1,2,3,4;
Band 1,2,3,4.

MARY DIANE SPENCE

GARY A. SPENCE
Baseball 1; Football 1,2; Wrestling
1,2; Intramural 1,2,3,4; Distributive
Ed. 4.



EDWARD RONALD SPRAGUE
Basketball 1; Football 1,2,3,4; Track
1,2,3,4; Wrestling 2,3,4; A Cappella
2,3,4; "L" Club 2,3,4.

WALTER B. STANLEY
Intramural 4; A Cappella 3,4.

JOYCE MARIE STEMMONS



EUGENE PAUL STEWART
Intramural 1,2.

JOYCE LYNN STINNETT
Y-Teens 4.

BOB STONE
Transferred 4.

JERRY L. STRODE
Band 1,2,3,4; Student Council 1,2,
3,4.

RICHARD A. STRODE
Lan-Hi 4; Intramural 2,3.

SANDRA KAY SULVERSKI
Girls' Athletic Ass'n 3,4; Lan-Hi 4.

JACQUELINE LEE SUMMERS
Girls' Athletic Ass'n 1,2,3,4; Y-
Teens 4.

WILLIAM LEE SUMMERS
Distributive Ed. 4.

PAT M. TANK
Intramural 2,3.

LINDA ANNE TAYLOR
A Cappella 3,4; Lan-Hi 4.

RIK B. TAYLOR
Intramural 1,2,4; P. and Q. Club 4.

RONNY VIRGIL TAYLOR
Football 2,3; Intramural 2,3,4; Hi-
Y 4; Youth for Christ 4.

SHARON TAYLOR
Transferred 3.

LARRY M. TEATER
Intramural 1,2; A Cappella 2,3,4;
Hi-Y 1,4; P. and Q. Club 4.

KAREN LOUISE TEIKE
A Cappella 2,3,4; Samarites 1,2,3.

CAROL ANNE THIESSEN
Cheerleading 1,2,3; Light Staff 4.

ELLORA A. THOMPSON
A Cappella 4.

PATRICIA GRACE THOMPSON
Youth for Christ 1,2; P. and Q.
Club 4.





PATRICIA ANN TOMLIN
Girls' Athletic Ass'n 1,2,3,4; Drama-
tics 4; P. and Q. Club 4.

MARIELEENA ROZANNA
TROESCH
Girls' Athletic Ass'n 1,2; Y-Teens
1,2,3.

DONALD NEWTON TUCK
Baseball 1,2,3,4; Football 1,2,3;
Wrestling 2; Intramural 1,2,3,4; A
Cappella 2,3,4; Key Club 4; "L"
Club 4; National Honor 4.



CHARLES RONALD TURASKY
Intramural 4.

RION D. TURLEY

NYALINE ANNE UPTON
Transferred 2; Art 4; Light Staff 4;
Dramatics 4; Y-Teens 4.



DONNA ELLEN URBANCKAS
Lanecon 1,2,3,4; National Honor 4;
Samarites 2; Usherettes 3,4.

JOANN VALENTI
A Cappella 3,4; Distributive Ed. 4;
Y-Teens 1.

JANET C. VELLENGA
Transferred 3; A Cappella 4; Na-
tional Honor 4; Usherettes 4; Y-
Teens 3,4.



WILLIAM L. VOLZ
Intramural 2,4.

BARBARA ANN WAKE
Y-Teens 2.

SIDNEY S. WALL
Track 1; Wrestling 2,3,4; Intramural
1; Band 1,2,3,4; "L" Club 2,3,4.



BEVERLY JUNE WALLACE
Cheerleading 1,2,3; National Honor
4; Homecoming Court 4.

EVELYN JEAN WALLACE
A Cappella 3,4; Light Staff 4; Na-
tional Honor 4; Student Council 3;
Quill and Scroll 4.

CAROL LYNN WARREN
Art 2,3,4; Girls' Athletic Ass'n 1,2,3;
Lanecon 1,2,3,4; Samarites 1; Y-
Teens 1,2.

HAROLD RANDY WASSLEL

JOSEPH L. WASSLEL

Intramural 1,2,3,4.

CYNTHIA LEIGH WATTS

A Cappella 2,3,4; Samarites 1; Youth for Christ 2,3; P. and Q. Club 4.

DONALD WEBER

Baseball 1; Intramural 1,2,3,4; P. and Q. Club 4.

PENNY WELSH

A Cappella 2,3,4; Lan-Hi 4; National Honor 4; Student Council 3; Y-Teens 2,3,4; Youth for Christ 1; Quill and Scroll 4.

KATHERINE MAY WENDLING

CHARLES H. WEST

Football Manager 1,3; Track Manager 1; A Cappella 2,3,4; Boys' Ensemble 2,3,4; Key Club 3,4; "L" Club 3,4; National Honor 4.

ROSALIE LAVERNE WEST

Transferred 2.

DALE ANDREW WHITE

Intramural 1; A Cappella 3,4; Student Council 1,2; P. and Q. Club 4.

DONALD D. WHITE

Distributive Ed. 4.

FRANK DEWEY WHITE

Intramural 1,2,3,4; Band 1,2,3,4.

FRANK S. WHITE

Football 1,2,3,4; Track 1,2,3; Wrestling 2,3,4; Intramural 1,2,3,4; A Cappella 2,3,4; "L" Club 2,3,4; Light Staff 4.

JUDITH LYNN WHITMORE

A Cappella 2,3,4; Samarites 1,2; Y-Teens 1; P. and Q. Club 4.

JO ANN WHITNEY

Band 1; A Cappella 2,3,4; Girls' Ensemble 3,4; Lan-Hi 4; National Honor 4; Debate Society 1; Dramatics 2; Y-Teens 2,3,4; Youth for Christ 1; Quill and Scroll 4.

NANCY ILEEN WICKS

A Cappella 2,3,4; Girls' Athletic Ass'n 1; Dramatics 2; Y-Teens 4.

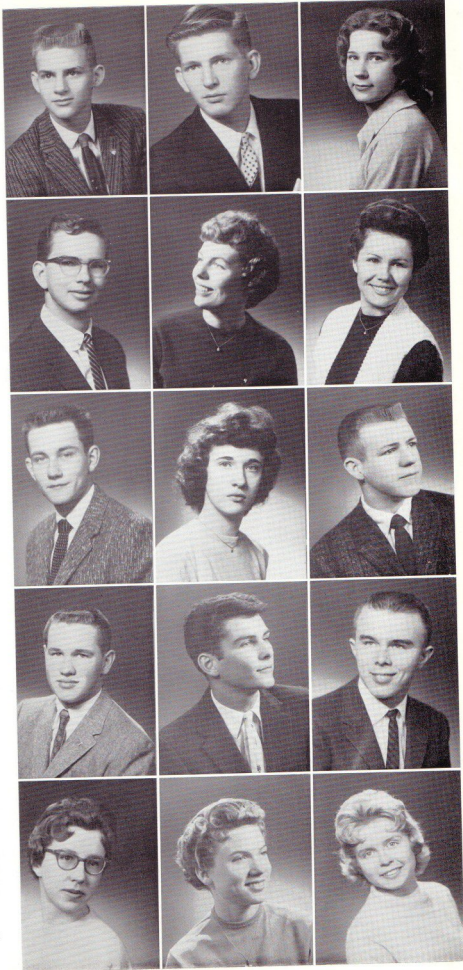



AGNES M. WILLIAMS

Distributive Ed. 4; Lanecon 1,2; Y-Teens 1,2.

MICHAEL T. WILLIAMS

Intramural 1,2,3; Art 1,2,3; Distributive Ed. 4.

RON WILLIAMS

Baseball 1,4; Football 1,2; Wrestling 2; Manager 3; Intramural 1,2,3,4; "L" 4; Student Council 2,3,4.

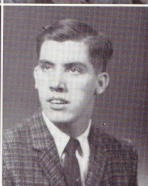

BETTY WILLOUGHBY

DAVID ALLEN WILSON

Baseball 1,2,4; Basketball 2; Football 1,4; Intramural 1,3,4; Hi-Y 1,2,3,4; Key Club 3,4; Lan-Hi 4; Dramatics 4; Quill and Scroll 4.

THOMAS D. WINTER

Track 3; Intramural 1,2,3,4.



DIANE LOUISE WRIGHT

Transferred 2; Youth for Christ 3,4.

LANITA K. WRIGHT

Band 1,2,3; National Honor 4; Y-Teens 1,2,3,4; Youth for Christ 1.

JEAN LOUISE WYZARD

Y-Teens 4; Girls' Athletic Ass'n 1; P. and Q. Club 4.



JANE MARIE WYZARD

Girls' Athletic Ass'n 1; Y-Teens 4.

MARILYNN JOYCE YEZDAUSKI

Girls' Athletic Ass'n 1,2,3; National Honor 4; Student Council 1; Debate Society 4; Y-Teens 2,3,4.

MAUREEN ELAINE YOCOM

Lan-Hi 4; Y-Teens 4; Youth for Christ 1,2,3; Quill and Scroll 4.



ROBERT A. YOUNG

Baseball Manager 3,4; Football Manager 1,2,3; "L" Club 2,3,4; Student Council 2.

MARILYN JO ZANDERS

Future Teachers 4; Lan-Hi 4; Library 2,3; National Honor 4; Student Council 2,3; Usherettes 2,3,4; Quill and Scroll 4.

JANET YVONNE MEYER

1960 SENIOR PROM
Queen
and her Court

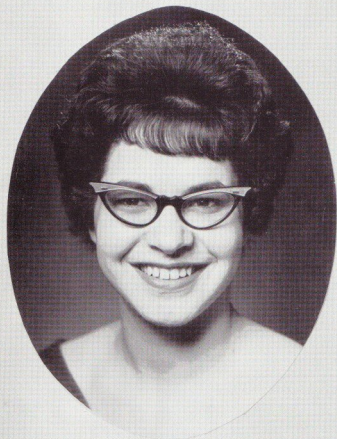

CARTHA BRYANT
Senior Prom Queen



SARA MARTIN
Maid of Honor

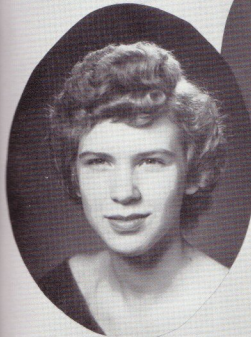

CAROL THIESSEN
KAREN CHRISTENSEN

JULIE BUCARI
GEORGE ANNE CARVER

JUDY FARRIS
KAY COMBS

Homecoming 1960



Mrs. Vanderwater represents the class of '48 at the homecoming.

Are you there?



Queen Kay and her escort Tom Booth.



Court and Senior Class President: Judy Nipp, Gloria Durako, George Anne Carver, Don McGuire, Kay Combs, Cartha Bryant, Beverly Wallace, and Donna Lovell.

